Scarlet and Gold

1952

ALLEN COUNTY PUBLIC LIBRARY
3 1833 07473 9092

GC
977.702
C194CF,
1952

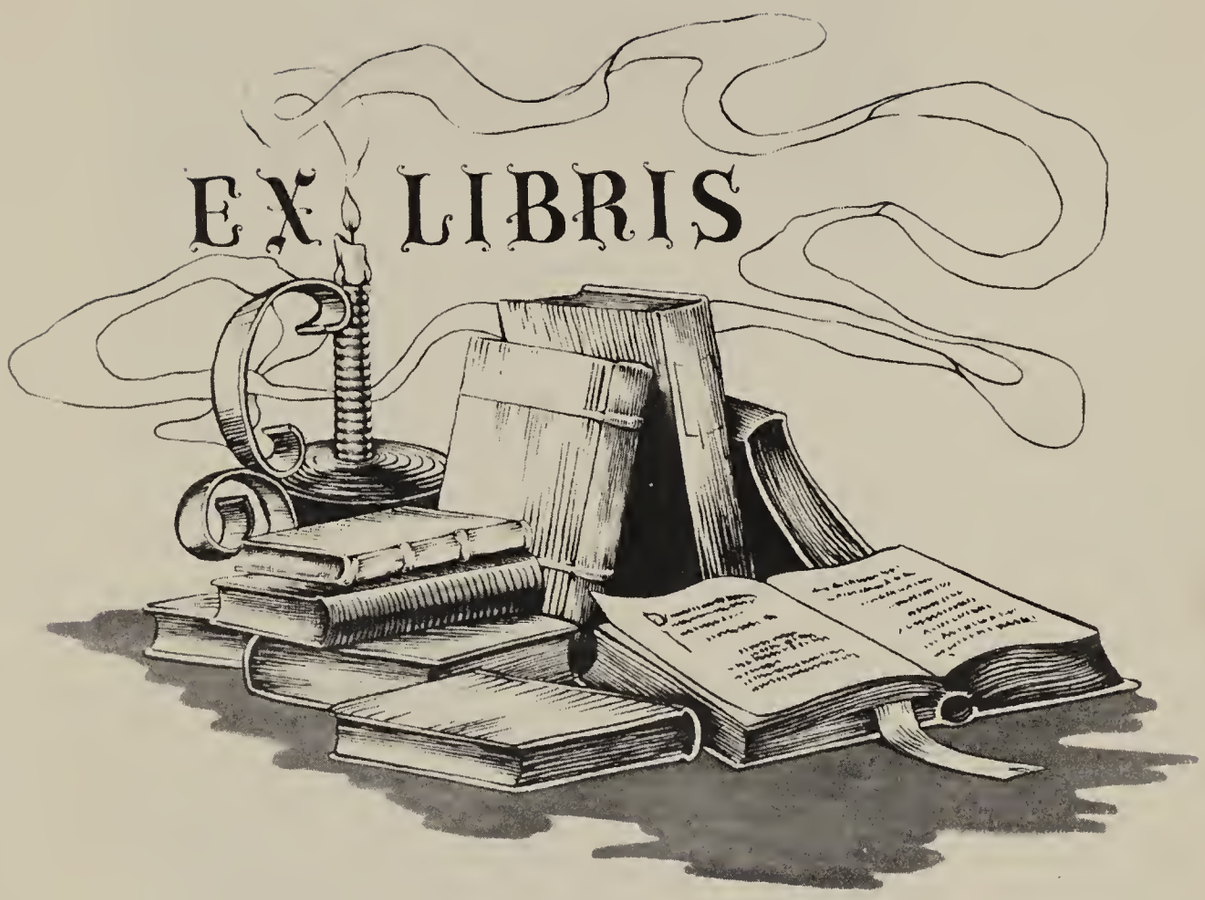
EX LIBRIS

DEDICATION

MRS. FORREST TURNER

The Class of 1952 dedicates this book to MRS. FORREST TURNER because she has been so helpful in purchasing the various gifts it needed for some of its members when they were ill during the past four years.

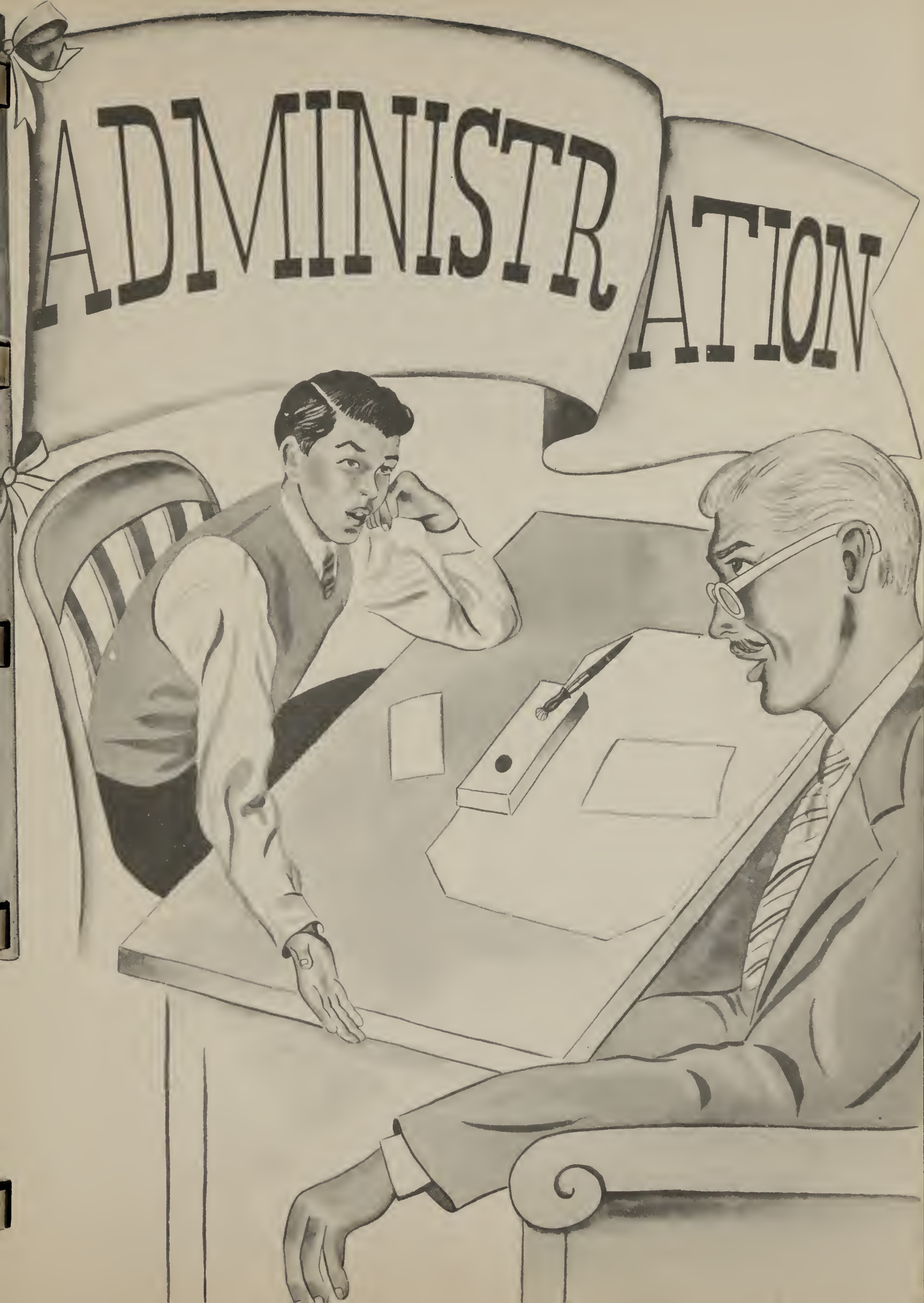
ADMINISTRATION

BOARD OF EDUCATION

G. E. Randleman, Frank Arnold, H. L. Owens, Sec.,
Elmer Kibbey, Dr. F. D. Wertman, Pres.

E. W. Canaday, Treasurer

Wayne Thomas

HAROLD C. WENBERG
Superintendent of Schools

CARLISLE INDEPENDENT SCHOOLS

FACULTY

Jerold Reece, Prin., Mathematics

Faye Sours, Library

Jeanette Crispin, Commercial

Jeanette Crispin

Velma Crosby

Velma Crosby, Home Economics

Marie Jenison, Vocal Music

Floyd Merrill, Instrumental Music

Paul Bye, Shop, Driver Training, Boys and Girls' Coach

Miriam Hansen, English, Dramatics

M. Hansen

Ruth McKinney Primary

Ruth Andrews First

Helen Bye Fourth

Dorothy Grant Second

Elizabeth Farley Third

Joyce Farquharson Fifth

Joanne Richards Sixth

Forrest Turner

Mary Eggers Seventh

Frances Cole Eighth

SENIORS

CLASS OF 1952
OFFICERS

Jack Fowler

MOTTO
Onward ever,
backward never

FLOWER
Red Rose

COLORS
Red & Silver

JOHN FOWLER, President
Football 2, 3, 4
Basketball 2, 3, 4
Glee Club 1, 2, 3, 4
Mixed Chorus 3, 4
Quartet 4
Vocal Festival 1, 2, 3, 4
Class President 1, 4
Baseball 2, 3
Operetta 3
Class Play 3
Bus. Man. 4

JAMES TURNER, Vice-Pres.
"Fritz"
Football 4
Basketball 2, 3, 4
Glee Club 1, 2, 3, 4
Mixed Chorus 1, 2, 3, 4
Class Play 3
Baseball 2, 3, 4
Operetta 3

GERALDYNE BRENNAN
Sec.-Treas.
Glee Club 1, 2, 3, 4
Mixed Chorus 1, 2, 3
Vocal Festival 1,2,3
Class Play 3
Operetta 3
Band 1, 2, 3, 4
Wildcat Ed., 4

DON BEEM
Glee Club 1, 2, 3, 4
Class Play 3
Cheerleader 1, 2, 3

Beverly Cummings

BEVERLY CUMMINGS
Basketball 2, 3, 4
Glee Club 1, 2, 3, 4
Mixed Chorus 1, 2, 3, 4
Trio 2, 3, 4
Sextet & Festival 1, 2,3,4
Class Play 3
Operetta 3
Queen Attendant 3, 4

Susan Faris

SUSAN FARIS
Glee Club 1, 2, 3, 4
Mixed Chorus 1, 2, 3, 4
Trio 3, 4
Sextet 1, 3, 4
Vocal Festival 1, 2, 3, 4
Class Play 3; Operetta 3
F. H. A. 4; Attendant 4

Richard Hunt

RICHARD HUNT
Football 2, Co-Captain 4
Glee Club 4
Mixed Chorus 2
Quartet 1; Festival 3
Class Play 3
Operetta 1

JAMES JANES
Football 4
Glee Club 1, 2, 3, 4
Mixed Chorus 1, 3, 2
Class Play 3
Secretary-Treasurer 3
Operetta 3

LEON JUSTUS
Football 3, 4
Glee Club 1, 2, 3, 4
Mixed Chorus 4
Vocal Festival 1, 2, 3, 4
Baseball 3

CARL LOCK
Glee Club 1, 2
Mixed Chorus 1, 2
Vocal Festival 1, 2
Vice President 3
Operetta 2

ALLEN OVERTON
Glee Club 1, 3, 4
Mixed Chorus 1, 3
Vocal Festival 1, 3
Class Play 3
Annual Asst. Ed. 4

JOAN PRALL
Glee Club 1, 2, 3, 4
Mixed Chorus 1, 2, 3
Vocal Festival 1, 2, 3
Class Play 3
F. H. A. 4
Operetta 3

CHERYL RANDLEMAN
Basketball 4
Glee Club 1, 2, 3, 4
Mixed Chorus 1, 2, 3, 4
Vocal Festival 1, 2, 3
Class Play 3
F. H. A. 3
Operetta 3
Band 1, 2, 3

SHIRLEY SHIVERS
Basketball 2, 3, 4; Play 3
Glee Club 1, 2, 3, 4; Pres. 3
Mixed Chorus 1, 2, 3, 4; F. H. A. 4
Trio 3, 4; Sextet 1, 3, 4; Operetta 3
Mixed Quartet 4; Queen 4; Attendant 3
Vocal Festival 1, 2, 3, 4

DORA MAE TILTON
Glee Club 1, 2, 3, 4
Mixed Chorus 1, 2, 3
Vocal Festival 1, 2, 3, 4
Class Play 3
Vice President 2
F. H. A. 4; Queen 2, 3
Cheerleader 1, 2, 3

RICHARD TINLIN
Football 3, Co-Captain 4
Basketball 3, 4
Glee Club 3, 4
Mixed Chorus 3, 4
Baseball 3
Track 3
Operetta 3

Dick Tinlin

NEAL WARREN
Football 4
Basketball 2, 3, 4
Glee Club 1, 2, 4
Mixed Chorus 1, 2, 4
Vocal Festival 3
Baseball 1, 2, 3, 4
Operetta 3

BOB WENBERG
Wagner, South Dakota 1, 2,3
Football 4
Basketball 4; Baseball 4
Glee Club 4
Mixed Chorus 4
Quartet 4

DAVID WRIGHT David Wright
Glee Club 1, 2, 3, 4
Mixed Chorus 1, 2, 3, 4
Vocal Festival 1, 2, 3, 4
Operetta 3

GUESS WHO

PROPHECY

May 20, 1962

To all the class of 1951,

As I was driving through a small town the other morning I heard the familiar clang of a school bell--a bell such as we used to have at Carlisle. The sonorous voice of the bell made me recall my years at Carlisle High which automatically made me think of my classmates and how they were spending their time after several years of freedom. I thought you might like to know about your other classmates.

Don Beem learned so much about cars in drivers' training class that he now has a wonderful job with General Motors inventing cars. Among his more famous inventions is the 'Chevrolac' which is a genuine "Hot Rod" and can be purchased only by boys from 16 to 21. The main characteristics of this car are (1) A leak in the gas line, (2) A maximum speed of 95 miles per hour, and (3) No brakes.

Geraldyne Brennan with her love of jewelry is employed as a jewelry designer. She is the person who has the ideas for the "Honorary Sheriff" badges; the "Official Space Cadet Button" and the "Genuine Secret Compartment Ring" which you can get for only a dime and one "Toastie Oatsie" box top.

Beverly Cummings finally sued Jack for breach of promise. With the money she got, she bought a small house where she lives with her parrot, five cats, and four dogs. She keeps her chickens in the basement, and her three pet pigs on the back porch. (I've heard that Bev is getting a bit eccentric, but doubt it very much.)

Susan Faris is one of the more successful of our class. She is now a famous lady wrestler; in fact, she is practically the world champion. She goes under the name of 'Gorgeous Georgia' and her hammerlocks and full nelsons are really something.

Richard Hunt is working at the Waldorf-Astoria. He is one of the assistants to the famous Oscar. Richard is third assistant bottle-washer, but he soon expects to be promoted to second assistant.

Jim Justus is a big business man with a huge factory in Hartford. He manufactures safety devices for the protection of stock-car drivers. Since he used to be one himself, he really is an ace at inventions for drivers. His beautiful wife, the former Poochie Tilton, does all the stock-car racing in their family now, however. She is really a dare-devil on the race track. I heard that next year she is going to be the first woman ever to race in the stock-car races in the State Fair.

Carl Lock is in the used car business, and should be a great success, except for one little item. He eats up all the profits buying gasoline to try out all the cars he handles.

Jim Janes doesn't seem to have much of a future. Since he never could convince anyone he was as old as he really is, he is still riding streetcars and getting into movies as a child.

Allen Overton who always had such a powerful and dynamic voice and personality has become the stand-in for Drew Pearson. Just as Mr. Pearson used to, Allen has a program every Sunday evening, when he predicts the world-shaking events which are to come, and often things happen, just as he predicts.

Soon after her graduation from high school, Joan Prall became the world champion typist, a title which she has held ever since. Her husband, Bob Wenburg, is still making up all the time he got at Carlisle High for talking and chewing gum, so Joan has to earn the living for the family. She took the job of teaching commercial subjects in Carlisle both for the money and so she could keep Bob company on those lonely nights after school.

Shirley Shivers really made the grade in television. Television fans recognize her face and figure the instant she comes on stage as that of Dagmar II. She, too, has to support her husband, Jim Turner, who is an inventor. Right now he is working on three inventions: (1) How to change a tire without getting out of the car; (2) How to answer the telephone without lifting the re-

ceiver; and (3) How to support a family without working.

Jack Fowler who always wanted to be a sports announcer is slowly working his way to the top in this profession. At present he is the person who sits in the press box and purchases cokes for the thirsty announcers.

Neal Warren is traveling around with a professional basketball team demonstrating his famous hook shot to aspiring basketball players.

Richard Tinlin made a fortune playing professional football, and is now zooming around in his Cadillac from Florida in the winter to Canada in the summer.

You remember that David Wright always like to haul girls around town in his various cars? Well, he has enlarged his territory. He is now the owner of a Trans-Atlantic Airlines Company which carries girls, and girls only. In spite of being such a roving Romeo, David still hasn't leaped into the sea of matrimony.

I must finish this letter now so that the carrier pigeon can carry it out to the ship waiting in the harbor. You know since the last earthquake here on Bikini none of the seaplanes can get within five miles of our beach. The next time I harvest my coconuts I will send all of you a dozen.

Sincerely,

C. R.

JUNIORS

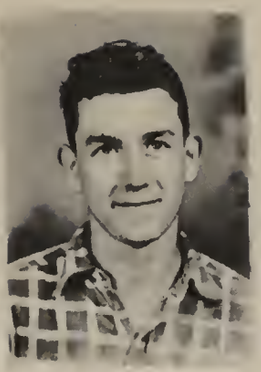
P. CARR

D. FETTERS

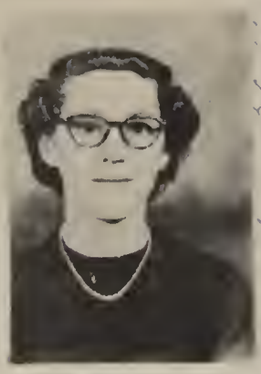
M. FORD

M. HOLLAND

K. MCKISSICK

G. MILLER

D. NICHOLLS

K. OVERTON

M. SCOBEE

M. SCOBEE

C. THOMAS

T. THOMPSON

B. TOWN

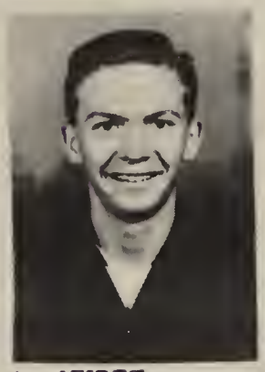
A. WHITE

M. WILSON Marvel Wilson

Junior Class

OFFICERS
Virginia Rothfus, Pres.
Charles Fletcher, V-Pres
Donna Ruggles, Sec.-Trea
Mr. Reece, Sponsor

Picture
Not Taken
Charles Fletcher
Jerry Triplett
Jim Wistrom

V. ROTHFUS, Pres.

D. RUGGLES, Sec. Donna Ruggles

Twenty-one enrolled in September as members of the junior class. The first big event was the class play "Seventeenth Summer" given November 21 and 22 for a large and appreciative audience. Mrs. Hansen directed the play.

Three boys from the class were on the football team, and two of these also made the basketball team. Five girls made the basketball team. The rest of the members worked hard selling candy, apples, and popcorn at the games to raise money for the banquet given the seniors in the Spring. The class has also finished paying its share of the stage curtains.

Next year the juniors are looking forward to being the senior class and hope to do a better job if possible.

SOPHOMORES

B. BETTS

S. DEATON

L. EVANS

M. FORD

M. FRISK

S. GAMBLE

D. GOODHUE

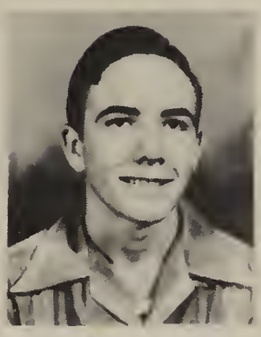
D. HEABERLING

K. HOLT

N. HOOPER

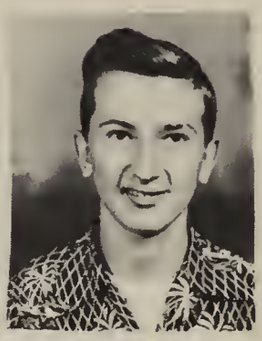
B. HOUSEMAN

J. JANES

N. JANSSEN

Norma Garrison

L. KEENEY

B. LANG

Nancy Ellison
Vice President

Jack Schrieber
President

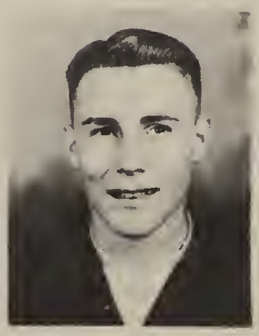
Gilbert Hans
Secretary-Treasurer

Sponsor--Mrs. Jenison

Sophomore Class

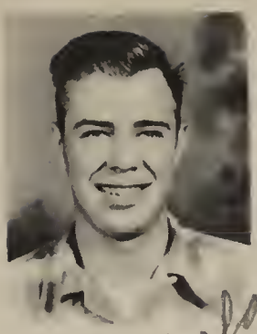

J. LANG Joe Lang

B. MARSH

Y. MICHAELSON

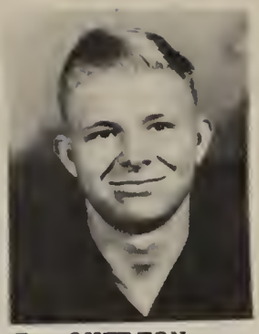

R. OVERTON

V. OVERTON

E. OWENS

J. OWENS

J. PRALL

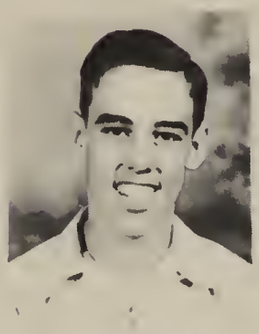

G. RANDLEMAN

M. STEARNS

A. THOMAS

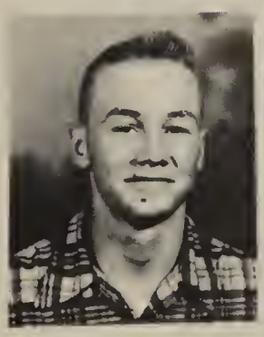

T. TINLIN

D. WILSON

M. WILT

E. WRIGHT Eddie White

EVENTS OF THE YEAR

To the sophomores goes the honor of being the largest class in high school with thirty-three members enrolled on the first day of school--sixteen girls and seventeen boys.

Two of the important events during the year for the class were the Truth and Consequences party given for the freshmen, and the selection of the class ring. The dinner served to the faculty and school board in November was another eventful occasion for the girls of the class who were in home economics.

Most of the boys were out for all sports, and all but a few of the girls went out for basketball. Three of the four cheerleaders were from the sophomore class.

This class is looking forward to the next two years of school when it can do more outstanding things.

FRESHMEN

G. BEEM

J. BISHOP

P. BRANNEN

C. CONANT

M. CROOK

E. EPPS

S. GALLOWAY

B. GOODHUE

C. HOUGHTALING

B. MCKISSICK

B. PATTERSON

M. PRALL

R. SWEENEY

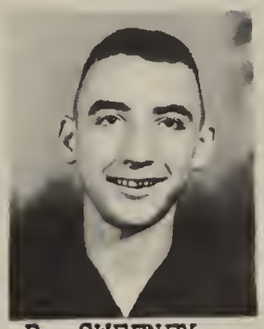
R. SWEENEY

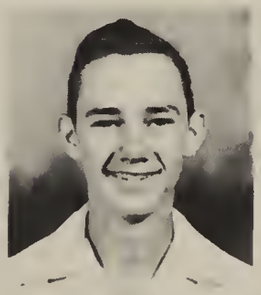
L. THOMPSON

D. WILLIAMS

Freshmen

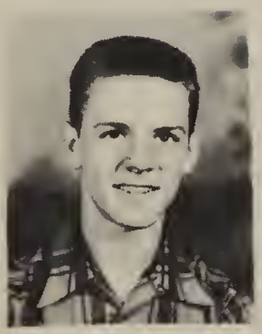
BOB FLETCHER
Vice President

ELLEN WISTROM
President

DELORES LOCHMILLER
Secretary-treasurer

Although the freshman class is small, it does have some active students. Many of the group are participating in the sports and music programs of the school. One of the boys quartets is composed entirely of freshmen.

After taking the initiation handed out by the seniors with good spirit, the freshmen have set out to prove they are a part of Carlisle High School.

PRIMARY

Back: John Hilding, Rodney Clark, Pamela Beck, Howard Garnett, Patty Gilfillan, Janet Bartholomew, Jerry Rush, Larry Crook
Middle: David Baber, Bucky Arnold, Sandra Rhoten, Rickie Middleton, Jane Oshana, Rickie Town, Vickie Walker
Front: Gary Patterson, Robbie Bartholomew, Harold Terry, Danny Claussen, Dickie Bates

FIRST

Back: Lynn Wilson, Bob Speck, Tommy Adkin, Eileen Keeney, Charles Bartholomew, Eddie Searcy, Jim Hilding, Linda King, Evelyn Bates
Front: Duane Prall, Richard Simpson, Bill Nickle, Linda Spurling, Billy Beech, Donna White, Viola Town, Ken Laverty, Carole Rhoten

SECOND

Top: Mackinzie Owens, Bonnie Warren, Leigh Ann Gooch, Ben Canaday, Russell Spurling, LeRoy Epps, Judy Gilfillan
Middle: John Oshana, Linda Deaton, Lynn Owens, Judy Goode, Larry Prall, Donna McClain, Janet Bishop
Bottom: Martin White, Tom Hardin, Janet Wertman, Marcia McNeeley, Gary Keeney, Robert Woodall

THIRD

Top: Roy Shaffer, Denny Gamble, Bucky Williams, Joan Baker, Laura Lowther, Don Kline, Lee Hubbs, Ronnie Anderson
Middle: Mary Miller, Carla Welcher, Kenneth Janes, Tom Lancaster, John Sater, Janean Bishop, Sharon McNatton
Bottom: Mike Nowels, Carolyn Heaberlin, Lois Simpson, Guineth Rush, Sharon Harris, Gary Smith, Ronnie Crook, Bonnie Killan, David King

FOURTH

Top: Marvin Prall, David Runyan, Robert Utterson, Jacquelyn Gilfillan, Judy Crook, Bonnie Houghtaling, Janet Woodall
Middle: Judy Lowther, Jerry Gamble, David Holt, Ronnie Petre, Frank Arnold, Denny Keeney
Front: Denny Nowels, Nancy Minshall, Margaret Owens, Marilene Beeman, Judy Black, Kay Gilmore

FIFTH

Top: David Wertman, Nancy Gilmore, Phyllis Canaday, Susie Hubbs, Lois Simpson, Larry Baber
Middle: Barbara Bates, Martha Jones, Allan Petre, Myrna Owens, Sharon Speck
Bottom: Linda Beech, Nancy McClain, Barbara Warren, Sandra Gamble, Judy Smith

SIXTH

Top: Jim Lowther, Jeanette Pointer, Glen Prall, Larry Laverty
Middle: Ann Thompson, Charles Bunce, Gerald Wells, Willis Janes, Deanna Minshall
Front: Judy Andrews, Barbara Baker, Mary Jo Adkin, Donna Clark, Carole Wilson

SEVENTH

Top: David Speed, Margaret Reed, Janice Goode, Lester Hooper, Arden Owens, Philip Kline, Joanne Anderson
Middle: Cheryl Bishop, Karen Lochmiller, Margaret McKissick, Wendelene Beeman, Sharon Keeney
Front: Carole McNeeley, Lola Town, Fred Canaday, Nancy Bunce, Lois Bates

EIGHTH

Back: Roger White, Francis Reynolds, Merlin Prall, Jim Overton
Middle: Linda Fowler, Nancy Smith, Barbara Wenberg, Marilyn Wells
Front: Richard Hilding, Norman Dillman, Beverly Lewis, Irma Reynolds, Betty Minshall

We Study

ACTIVITIES

Glee Clubs

4th--C. Thomas, N. Hooper, B. Cummings, S. Gamble, C. Randleman, M. Holland, E. Wistrom, B. Patterson, M. Ford, N. Ellison, V. Rothfus
3rd--Mrs. Jenison, M. Scobee, M. Scobee, P. Brannen, C. Houghtaling, J. Prall, V. Overton, Y. Michaelson, J. Prall, M. Rothfus, B. Town, M. Wilson
2nd--K. Holt, D. Lochmiller, M. Crook, B. Goodhue, M. Prall, B. Lang, L. Evans, D. Williams, S. Shivers, G. Miller, D. Nicholls
1st--M. Frisk, E. Epps, M. Stearns, G. Brennan, S. Faris, A. Thomas, M. Wilt, N. Janssen, B. Marsh, M. Ford

The vocal groups have appeared before the various clubs, presented a Christmas vesper service, gave the high school operetta, and the mixed quartet took part in the state music festival at Thanksgiving time.

4th--D. Goodhue, J. Bishop, L. Keeney, S. Deaton, N. Warren J. Wistrom, S. Galloway, D. Beem
3rd--R. Sweeney, B. Houseman, J. Randleman, C. Lock, R. Overton G. Hans, C. Fletcher
2nd--Mrs. Jenison, J. Turner, R. Hunt, J. Justus, B. Fletcher, D. Wright, D. Wilson, A. Overton
1st--L. Thompson, K. Overton, J. Lang, J. Fowler, J. Triplett, R. Sweeney, J. Janes

Chorus

4th--V. Rothfus, N. Hooper, J. Wistrom, D. Beem, J. Bishop,
N. Warren, S. Galloway, J. Triplett, N. Ellison, M. Ford
3rd--M. Wilson, M. Wilt, D. Lochmiller, R. Sweeney, K. Overton,
R. Overton, G. Hans, C. Fletcher, L. Evans, M. Scobee,
Y. Michaelson, P. Brannen
2nd--M. Scobee, K. Holt, B. Lang, J. Turner, R. Hunt, J. Justus,
B. Fletcher, R. Sweeney, D. Wright, B. Cummings, S. Shivers,
G. Brennan, Mrs. Jenison
1st--B. Goodhue, C. Randleman, A. Thomas, J. Lang, J. Fowler,
D. Goodhue, B. Houseman, D. Nicholls, C. Thomas, S. Faris

Quartet

S. Galloway, K. Holt, S. Shivers, J. Bishop

Trio

S. Shivers, B. Cummings, S. Faris

Sextet

C. Houghtaling, S. Faris, B. Cummings, S. Shivers, M. Wilt, K. Holt

Quartet

R. Sweeney, D. Goodhue, S. Galloway, Robt. Sweeney

BAND

Back: J. Bishop, B. Wenberg, N. Bunce, B. Patterson, N. Dillman, Robt. Sweeney, Richard Sweeney, V. Rothfus, N. Ellison, C. Thomas, A. Thomas, B. Minshall, D. Goodhue
Middle: Mr. Merrill, S. Bishop, B. Goodhue, N. Smith, D. Nicholls, N. Janssen, G. Brennan, C. Houghtaling, P. Brannen, W. Beeman, J. Overton, L. Laverty, J. Anderson
Front: C. Wilson, J. Andrews, M. Owens, B. Warren, N. McClain, J. Pointer, M. McKissick, J. Smith, J. Lowther, S. Gamble, M. Reed, L. Baber, D. Wertman; Drum Major, Marvel Wilson

During the year the band members have been in various concerts and are planning many more events.

At the Fourth of July celebration the Carlisle band won the $10.00 first prize, and a trophy was purchased with the money.

In February a concert was held to raise money to buy a bell lyre.

All the band members attended the Warren County Music Festival in March.

A spring concert was given by the band in April.

By the time the band was ready to appear in the Drake Relays some more twirlers were added and all those who played memorized the music. By that time, too, all the members had uniforms.

At each home basketball game (there were eleven) a pep band of about one-fourth of the total band membership took turns playing for the games. This pep band added much pep and color to the games.

At each home football game the band put on a marching demonstration during the halftime rest period.

At least five people were moved up from the junior band to the senior band during the year. Next year there should be at least five or ten more who are ready to take the place of the people who graduate.

1951 HOMECOMING

QUEEN

SHIRLEY SHIVERS

Junior Attendants
Kay McKissick
Marilyn Holland

Pamela Beck, flower girl
Billy Nickle, crown bearer

Senior Attendants
Beverly Cummings
Susan Faris

Carlisle's third homecoming celebration was held Friday, October 12, 1951. Our football team won their first homecoming game by defeating Pleasantville, 7-0.

At the half-time ceremonies Shirley Shivers reigned as queen, attended by Beverly Cummings, Susan Faris, Kay McKissick, and Marilyn Holland. Pamela Beck was the flower girl and Bill Nickles, the crown bearer. Richard Tinlin, football captain, crowned the queen and presented her with a dozen red roses. The attendants received red and white rose corsages.

The high school band also presented a fine drill under the direction of Mr. Merrill.

RED CANDLES

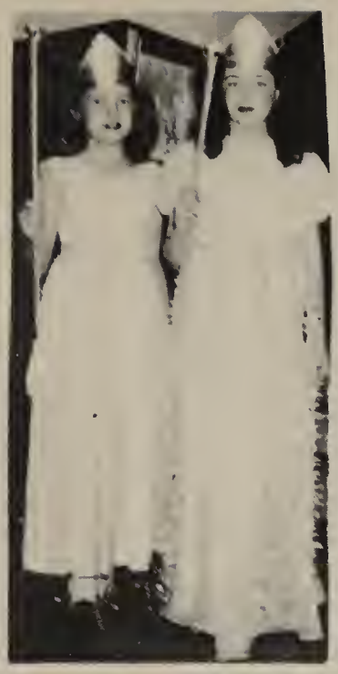

Grade pupils presented the Christmas operetta on December 12. "Red Candles" was the story of two children who had lost their mother five years before, and found her again on Christmas morning. Before the mother was found, little brother dreamed of fairies, nymphs, gnomes, Santa Claus, wooden soldiers, Christmas Spirits, and snowflakes who danced and added color to the usual Christmas festivities.

Future Homemakers of America

Back Row: K. Holt, M. Crook, E. Epps, B. Lang, N. Janssen, B. Goodhue
B. Town, Y. Michaelson, V. Overton, M. Rothfus
Middle: Mrs. Crosby, D. Lochmiller, M. Stearns, B. Patterson,
D. Nicholls, E. Wistrom, N. Ellison, A. Thomas, M. Risk
Front: J. Evans, D. Ruggles, M. Wilson, S. Faris, V. Rothfus,
C. Thomas, M. Ford, Mary Ford, M. Wilt, G. Miller

The Future Homemakers of America is the national organization of girls studying homemaking in junior and senior high schools of the United States and Territories. This organization was formed in 1945. As an integral part of the program of home economics in the schools of America, it offers opportunity for the further development of pupil initiative in planning and carrying out activities related to homemaking.

Future Homemakers of America is an incorporated non-profit youth organization. It came into being through the co-operative efforts of youth enrolled in homemaking in secondary schools in building a national organization of their own in which they may develop social qualities and promote better home life for its members and their families.

This organization was organized in Carlisle High School in 1951. The officers for the year 1951-1952 are:

President, Virginia Rothfus
Vice President, Carole Thomas
Secretary, Margaret Ford
Treasurer, Mary Lou Ford
Parliamentarian, Susan Faris
Historian, Donna Ruggles
Chmn. of Public Relations, Gloria Miller
Chmn. of Projects, Janelle Evans
Chmn. of Programs, Marvel Wilson
Chmn. of Music and Recreation, Martha Wilt

The girls from the Bondurant High School chapter of F. H. A. came over last fall to conduct the installation ceremony for the Carlisle chapter. At Christmas the group prepared the Christmas program for the high school party. Another project was the making of a United Nations flag which was presented to the school on United Nations Day.

SCARLET AND GOLD

Seated: S. Shivers, A. Overton, S. Faris, Miss Crispin
C. Randleman, B. Cummings
Standing: G. Brennan, J. Fowler, J. Turner, R. Tinlin, N. Warren,
D. Wright, B. Wenberg, J. Prall, C. Lock, D. Beem,
R. Hunt, L. Justus, J. Janes

In 1939, the first annual was published by the seniors of Carlisle High School. The two years previous to this, 1937 and 1939, folders were made containing the important events of the year, but there were no pictures in these folders.

The Class of 1952 is, therefore, publishing the thirteenth yearbook this year.

Shirley Shivers is editor, Allen Overton, assistant editor; Geraldyne Brennan, Susan Faris, Cheryl Randleman, and Shirley Shivers, typists; Joan Prall and Beverly Cummings, assemblers; Richard Hunt and Bob Wenberg, sports editors; Jim Janes, art; Dora Mae Tilton, classes; Neal Warren, Cheryl Randleman, Carl Lock, Don Beem, Jim Justus, Richard Tinlin, and Susan Faris, activities; Jim Turner, photographer; Jack Fowler, business manager; and David Wright, assistant business manager.

It requires much planning to determine how many pictures and pages that will be used in the annual. The class did not pick a theme to carry out in the yearbook. The book is a recording of the important events in the various clubs and activities of the grade and high schools.

WILDCAT STAFF

Seated: G. Brennan, S. Faris, Miss Crispin, B. Cummings
Back: M. Wilt, S. Shivers, J. Fowler, J. Prall, V. Rothfus, B. Goodhue, K. Holt, C. Randleman, C. Thomas

In previous years the members of the senior typing class put out the mimeographed paper and changed the name each year. It was decided this year to adopt a permanent name which would become as traditional as "Scarlet and Gold" is for the yearbook. The paper is called "The Wildcat".

Geraldyne Brennan is the editor, Susan Faris, assistant editor; Dora Mae Tilton, Shirley Shivers, Joan Prall, Cheryl Randleman, Jack Fowler, and Beverly Cummings, senior reporters; Virginia Rothfus and Carole Thomas, junior reporters; Martha Wilt and Kay Holt, sophomore reporters; and Betty Goodhue, freshman reporter.

"The Wildcat" is published nine times during the school year and is sold to the students for five cents a copy. During the past year approximately one hundred copies have been sold each month.

SEVENTEENTH SUMMER

The juniors gave this play about the trials and struggles of a teen-ager in the summer before she started out to college. She had many difficulties with her boy friend, the other members of her family, as well as with her friends.

Members of the cast were:

Angie, the teen-ager--Donna Ruggles
Margaret, a sister--Mary Lou Ford
Lorraine, a sister--Kay McKissick
Kitty, a sister---Marjorie Scobee
Mrs. Morrow, mother--Carole Thomas
Mr. Morrow, father--Tom Thompson
Jack, the boy friend--Jim Herweh
Margie, a friend----Gloria Miller
Jane, a friend------Marvel Wilson
Art, a friend-------Jim Wistrom
Martin, a friend--Jerry Triplett
Tony, Jack's rival--Charles Fletcher
Fitz, a friend----Kenneth Overton
A red haired boy----Adrian White
Narrator--------Virginia Rothfus

Mrs. Hansen directed the play which was given November 20 and 21.

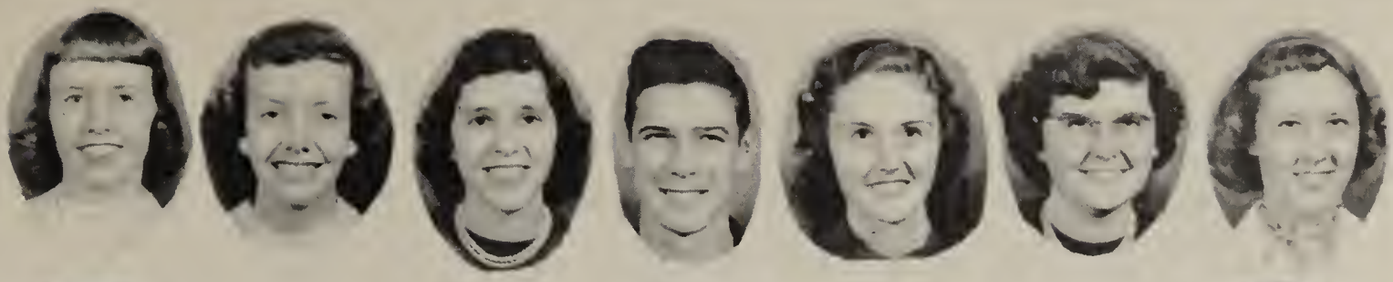

CLEMENTINE

The seniors presented their play on April 24, 25. It was a play about a tomboy who reforms. The cast of characters included:

Clementine Kelley--Beverly Cummings
Mary Kelley--Susan Faris
Gerald Kelley--Jim Janes
Bertha--Geraldyne Brennan
Abe Carter--Jack Fowler
Hank Matthews--Jim Justus
Jane Ann--Dora Mae Tilton
Pete--Jim Turner
Tubby--Bob Wenberg
Cathy--Shirley Shivers
Miss Prunella Pringle--Cheryl Randleman
Ann McNeil--Joan Prall

The stage crew members were Neal Warren, Dick Tinlin, Allen Overton, Richard Hunt, David Wright, Carl Lock, and Don Beem.

HEARTS AND BLOSSOMS

The mixed chorus presented the high school operetta on March 14. The story was based on hidden treasures and summer romances. Main Cast Members:

Mrs. Horace Manning--Virginia Rothrus
June Manning--Shirley Shivers
Marie Manning--Beverly Cummings
Mr. Mathew--Steve Galloway
Philip--Jim Justus
Jerry Higgins--Richard Sweeney
Malindy--Delores Lochmiller
Samson Bonapart--Jack Fowler
Eileen--Geraldyne Brennan
Betty--Carol Houghtaling
Bruce--Gilbert Hans
Bob--David Wright

Cheering For Victory

Marjorie Scobee, Bertha Lang, Lois Evans, Kay Holt

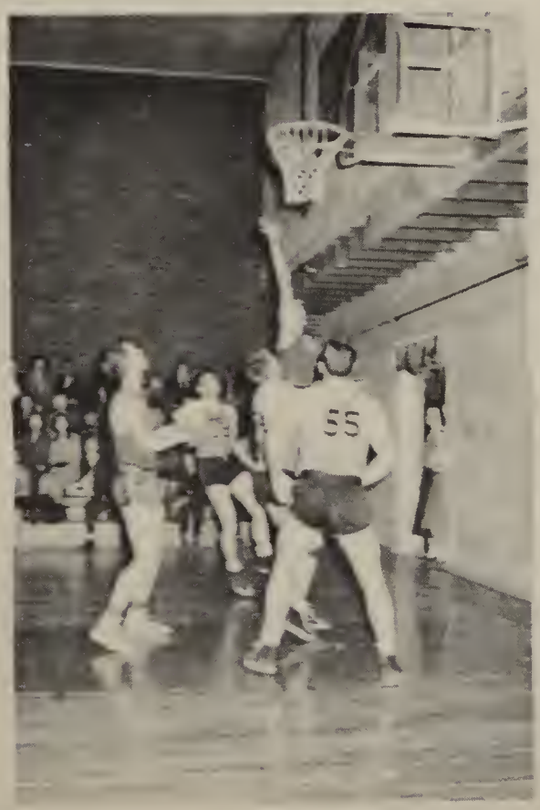

ATHLETICS

FOOTBALL

Top: J. Janes, Richard Sweeney, J. Randleman, B. Fletcher, T. Tinlin, C. Fletcher, Robt. Sweeney
Middle: Coach Bye, B. Wenberg, J. Fowler, J. Lang, J. Justus, D. Wilson, J. Turner
Bottom: J. Triplett, J. Bishop, S. Galloway, J. Wistrom, R. Tinlin, R. Hunt, N. Warren

The football team produced three wins and four losses in the first year of eleven-man ball at Carlisle. The boys on the starting line included Jerry Triplett, Neal Warren, ends; Joe Lang and Richard Hunt, tackles; Ted Tinlin and Richard Tinlin, guards; and Jim Wistrom, center. In the backfield at quarterback was Charles Fletcher. Full back and half back positions were filled by Jim Justus, Jim Turner, Bob Fletcher, Bob Wenberg, Jack Fowler, and Jim Janes.

Those who received football letters for the season's work were Jack Fowler, Jim Turner, Jim Justus, Bob Wenberg, Neal Warren, Richard Tinlin, Jim Janes, and Richard Hunt, seniors; Charles Fletcher, Jim Wistrom, and Jerry Triplett, juniors; Jerry Randleman, Ted Tinlin, Don Wilson, and Joe Lang, sophomores; Bob Fletcher, Steve Galloway, Richard and Robert Sweeney, LaVern Thompson, and Jerry Bishop, freshmen.

Richard Tinlin and Richard Hunt were elected honorary captains by their teammates at the end of the season.

1951 record:

Opponent		Carlisle
Leon	25	0
Melcher	0	7
Johnston	2	7
Pleasantville	0	7
Garden Grove	7	0
Pleasantville	7	6
Monroe	38	0

With eight seniors gone next year, the 1952 team will be a young one and will have to work hard to improve the record, but with more experience with eleven-man ball the boys will be able to have some advantage.

Girls Basketball

Season's Record: Won 9 Lost 16

Opponent		Carlisle
Bondurant	59	49
Beech	8	31
Runnells	30	17
Bondurant	60	39
Pleasantville	57	26
Martensdale	28	50
Hartford	40	30
Melcher	40	38
St. Marys	55	32
Spring Hill	22	52
Norwalk	34	48
Lacona	36	15
Altoona	31	34
Norwalk	29	32
Hartford	48	17
Melcher	41	28
Pleasantville	40	31
Runnells	38	23
County Tournament		
Hartford	32	35
St. Marys	63	24
Spring Hill	46	44
Sectional Tournament		
Prairie City	34	36
Beech	22	49
Runnells	42	38
Pleasantville	51	36

Back: B. Lang, M. Holland, E. Wistrom, N. Hooper, C. Randleman
Middle: B. Town, C. Thomas, D. Ruggles, K. McKissick, C. Houghtaling
Front: S. Gamble, B. Cummings, S. Shivers

Carlisle started the 1951-52 basketball season with three regulars returning. Beverly Cummings, Shirley Gamble, forwards; and Kay McKissick, guard, were helped by forward, Marilyn Holland; and guards, Donna Ruggles and Cheryl Randleman.

Beverly Cummings and Kay McKissick were elected captains for the year by their teammates at the end of the season.

The biggest thrill for the team came in the county tournament when in the first round it defeated arch rivals, Hartford, 35-32. Beverly Cummings, Cheryl Randleman, and Shirley Shivers are the seniors who will be missed.

Back: P. Brannen, J. Prall, M. Frisk, B. Goodhue, M. Ford, D. Williams, B. Patterson, D. Lochmiller, M. Crook, C. Houghtaling
Middle: Mrs. Bye, B. Town, S. Shivers, N. Hooper, E. Wistrom, B. Lang, D. Nicholls, E. Epps, Coach Bye
Front: M. Holland, B. Cummings, S. Gamble, K. McKissick, D. Ruggles, C. Thomas C. Randleman

Boys Basketball

Season's Record: Won 11, Lost 10

Opponent		Carlisle
Bondurant	48	26
Beech	28	39
Runnells	35	39
Bondurant	46	34
Pleasantville	37	33
Martensdale	26	33
Hartford	59	27
Melcher	40	53
St. Marys	49	44
Spring Hill	39	50
Norwalk	34	53
Lacona	43	41
Altoona	28	29
Norwalk	35	43
Melcher	30	57
Pleasantville	25	57
Runnells	48	47
Hartford	53	36
County Tournament		
Beech	41	47
Hartford	55	35
Sectional Tournament		
Altoona	50	42

Back: Coach Bye, J. Janes, J. Bishop, J.Randleman, E. Owens
Middle: R. Tinlin, J. Triplett, S. Deaton, J.Justus D. Wilson
Front: J. Fowler, B. Wenberg, J. Wistrom, N.Warren J. Turner

The boys started the season with seven lettermen returning, N. Warren, R. Tinlin, J. Turner, J. Fowler, J. Wistrom, J. Triplett, and S. Deaton. The club was bolstered by B. Wenberg, senior from South Dakota. This group along with the rest of the squad improved as the season progressed.

Jim Wistrom and Bob Wenberg were elected co-captains by their teammates at the end of the season.

The squad will miss five seniors next year; they are Fowler, Turner, Janes, Justus, Warren, Tinlin, and Wenberg.

Back: Coach Bye, J. Janes, R. Sweeney, B. Fletcher, R. Sweeney, J. Randleman
Middle: B. Wenberg, J. Turner, J. Bishop, S. Galloway, E. Owens, D. Wilson, J. Justus
Front: J. Fowler, S. Deaton, J. Wistrom, N. Warren, J. Triplett, R. Tinlin

Baseball

Co-Captains
Jack Fowler
Bob Wenberg

Back: Coach Bye, B. Wenberg, B. Fletcher, J. Turner, Jack Fowler, T. Tinlin, D. Wilson
Front: S. Galloway, R. Tinlin, J. Triplett, N. Warren, J. Bishop

The baseball team is hoping to make a better showing than last year's. With the help of some experienced lettermen and the new boys interested, this should be the year for winning. The lettermen back are Jack Fowler, Jim Turner, Jerry Triplett, Neal Warren, Jim Justus, and Dick Tinlin.

Track

Co-Captains
Charles Fletcher
Richard Tinlin

Back: Richard Sweeney, Robt. Sweeney, B. Fletcher, E. White C. Fletcher, T. Tinlin
Middle: Coach Bye, B. Wenberg, R. Hunt, J. Fowler, J. Lang, D. Wilson, J. Janes
Front: J. Bishop, J. Wistrom, N. Warren, S. Galloway, J. Triplett, R. Tinlin

After several years without a track team, Mr. Bye revived this sport at Carlisle last year. There were several ribbons won at meets last year, but no trophies. This year the lettermen, Charles Fletcher, Richard Tinlin, Don Wilson, Jerry Triplett, and Jim Janes hope to get some help from new ones.

Junior High Basketball

Girls' record:

Opponent		Carlisle
Pleasantville	29	28
Melcher	17	26
Runnells	17	25
Spring Hill	23	25
Runnells	13	31
Pleasantville	4	36
County Tournament		
Beech	4	41
Lacona	24	52
New Virginia	42	41

Co-captains:
Nancy Smith
Marilyn Wells

Back: M. Reed, C. Wilson, C. Bishop, J. Andrews,
Middle: C. McNeeley, S. Keeney, L. Fowler, K. Lochmiller, L. Town, B. Wenberg
Front: B. Minshall, B. Lewis, M. Wells, N. Smith, M. McKissick, N. Bunce

The girls, coached by Miss Cole, had a good season this year. They won 7 and lost 2. Smith, Bunce, McKissick, and Reed were the forwards, while Minshall, Lewis, Wells, and Fowler were the guards.

The boys, coached by Mr. Bye, did not make quite as good a record, but did get into the finals of the Junior High County Tournament where they lost to Indianola.

Boys' record:

Opponent		Carlisle
Runnells	26	24
Spring Hill	18	17
Melcher	44	16
Pleasantville	35	10
Runnells	40	25
County Tournament		
Hartford	17	38
Lacona	35	37
New Virginia	42	21

Back: C. Bunce, G. Wells, L. Hooper, D. Speed, A. Owens, P. Kline
Front: R. White, R. Hilding, F. Canaday, M. Prall J. Overton

ADVERT-
ISING

CARLISLE LUMBER CO

CARLISLE GRAIN & FEED

EASTER'S STORE

CONANT SERVICE

DR. F. D. WERTMAN

THE BEST IN MOTION PICTURES

CARLISLE THEATRE

WE APPRECIATE YOUR PATRONAGE

SMITH'S MACHINE SHOP
Fred Smith, Prop.
Phone 2521

STANDARD PRODUCTS

SMITH'S TANK WAGON SERVICE
Frank Smith, Prop.

Gasoline--Oil--Fuel Oil
Phone 3431

STANDARD

CARLISLE BRICK & TILE CO.
TELEPHONE 2321
MANUFACTURERS OF
BUILDING TILE · DRAIN TILE • FACE BRICK · COMMON BRICK
CARLISLE, IOWA

HOME CAFE

Home-made Chili
Short Orders
Pop

Dinners
Candy
Cigarettes

A SNACK OR A SACK

SMITH'S SERVICE

Mobiloil
Mobilgas

Mobilgas

Tank Wagon Service--Dead Stock Removed
Hi-way 60
Phone 3721

The CLASS of 1952 wishes to thank all the advertisers, Mr. Wenberg, the faculty, Woltz Studios, and the students who helped to make this annual a reality.

SINCERE GOOD WISHES FOR ALL FUTURE YEARS

PHONE: 6-3172

Anderson-Erickson Dairy Co.

PASTEURIZED DAIRY PRODUCTS
2229 AVENUE FREDERICK M HUBBELL
DES MOINES 17, IOWA

Richardson Funeral Home

TELEPHONE 3661

CARLISLE, IOWA

MARVIN I. RICHARDSON

MARY E. RICHARDSON

AVON LAKE TRADING POST

GROC.-GAS-BEER-DRUG SUNDRIES
Come in and see our gift shop.

Phone 6-9879

3561 Carlisle

JOE AND SUE FREED
AVON LAKE
CARLISLE, IOWA

Thomas Service Station

BUS STATION

TEXACO PRODUCTS

HIGHWAY 60

CARLISLE, IOWA

Phone 3362

SHOP and SAVE at
UETZ'S

Save

MONEY TIME

Ask for your Gold Bond Stamps

UETZ VARIETY STORE
The Big Little Store
CARLISLE, IOWA

HAL BROCKETT

Phillips 66

GAS & OIL

TIRES & BATTERIES

CARLISLE LOCKER

H. J. PETERS Phone 2081

QUALITY GROCERIES

COMPLETE LINE OF GROCERIES

COMPLIMENTS
of

GOLD STAR MARKET

WENDEL BEEMAN REX PEGRAM

Phone 2951

CONGRATULATIONS to the CLASS of 1952

Billy O. Phillips

L. G. BALFOUR CO.

WORLD'S FINEST CLASS RINGS

DES MOINES, IOWA

MICHAELSON
SERVICE

ARMSTRONG TIRES

Gas Oil & Battries

Hi. 60 OLD AVON Ph. 6-9043

COMPLIMENTS
OF

Betts Manufacturing Co.

Phone 3-6733 108 Indiana Ave.

Des Moines, Iowa

MILLWORK and FIXTURES

CARLISLE

POOL HALL

COMPLIMENTS
OF
FRANK BLISS

JOHN GOODHUE

Phone 1074 W2 Indianola

DUANE VAN PATTEN

Phone 2501

INSURANCE | REAL ESTATE | BONDS

We Pay Cash For Ashes
and
Sell Dirt Cheap

Office 2561

COMPLIMENTS

OF

Dr. R. P. OSHANA

Dr. H. D. HAKES

PHONE 3341

LAVERTY BROTHERS

HARDWARE

A hardware store you'll like.

this is your
irha
HARDWARE STORE

Everything for the farm and home.

Carlisle, Iowa.

HARTFORD-CARLISLE SAVINGS BANK

CAPITAL $ 50,000.00 SURPLUS $ 100,000.00

CARLISLE, IOWA

G. D. SCHOOLER
PRESIDENT
E. W. CANADAY
VICE PRESIDENT
C. E. WATERS
CASHIER
W. R. SCHOOLER
ASSISTANT CASHIER

BEST WISHES to the CLASS OF 1952

WRIGHT CHEVROLET

H. J. WRIGHT

SALES and SERVICE

Carlisle, Iowa

BETTER BY FAR

Phone 3921

CONSERVE VITAL PARTS

JAMES SERVICE

SHELL PRODUCTS

GAS - OIL - TIRES

ICE * SHELLUBRICATION * TANK WAGON

COMPLI MENTS

OF

HARLEY REED

ALWAYS A FRIENDLY WELCOME

KAIL PLUMBING & HEATING

Westinghouse Appliances

TELEVISION FREEZERS

Phone 3781

Carlisle Sundry

FOUNTAIN SERVICE

Ice Cream Candy

FOR A

BETTER BUY

IN USED CARS

SEE

EARLE FLETCHER'S

MOTOR SALES

2600 EAST UNIVERSITY
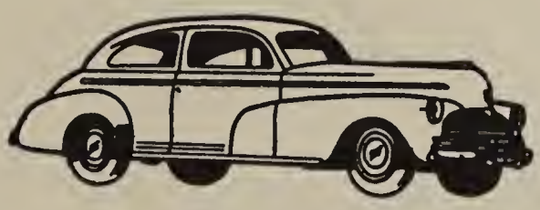
PHONE 6-4634